

American Friends of the National Portrait Gallery

American Friends of the National Portrait Gallery aims to encourage appreciation and understanding of the art of portraiture through support of the activities of the National Portrait Gallery in London, and its collaboration with American arts and academic institutions. This support is intended to broaden awareness of the National Portrait Gallery's collections and its activities in the United States, recognize the interest of U.S citizens in these activities, and strengthen appreciation of U.S. and British citizens' common artistic heritage.



Bob Dylan (detail) by Douglas Eatwell, 1966 © Mirrorpix



Nancy Astor, Viscountess Astor (detail) by John Singer Sargent, 1923 © National Portrait Gallery, London



Henry James (detail) by John Singer Sargent, 1913 © National Portrait Gallery, London

HOW TO MAKE A CONTRIBUTION

If you are a US citizen and would like to support the Gallery, giving to American Friends of the National Portrait Gallery is a tax-effective way of donating. It is a 501(c)(3) registered charity, so you could receive a favorable tax deduction on your gift.

Gifts Online

If you would like to pay for Patronage or make a donation online, please visit the American Friends page on our website: www.npg.org.uk/support/individual/american-friends

Gifts by check

All checks should be made out to American Friends of the National Portrait Gallery and sent to Emily Grand at the address below.

American Friends of the National Portrait Gallery continued

National Portrait Gallery

Gifts by Wire or of Stock

Please contact us for wire or stock gift instructions and provide us with your full name and contact details so that we can forward a letter of acknowledgement for your tax records.

Gifts from a Foundation

In the US, it is generally recommended that foundations do not make donations for which taxable benefits may be received in exchange. Foundations seeking to make Patron donations may decline to receive benefits. Please contact us to discuss further.

Gifts for Specific Programs

If you would like your contribution to benefit a specific department or program, please include the following phrase in a covering letter or note: "I understand that American Friends of the National Portrait Gallery will not accept any gift that is subject to imposed specific conditions as a part of the gift. I request, but do not require, that this gift be used to support [department or project name]."

Please do not hesitate to contact us if you have any questions about joining as a Patron or making a donation to the American Friends organization. Thank you for your support.

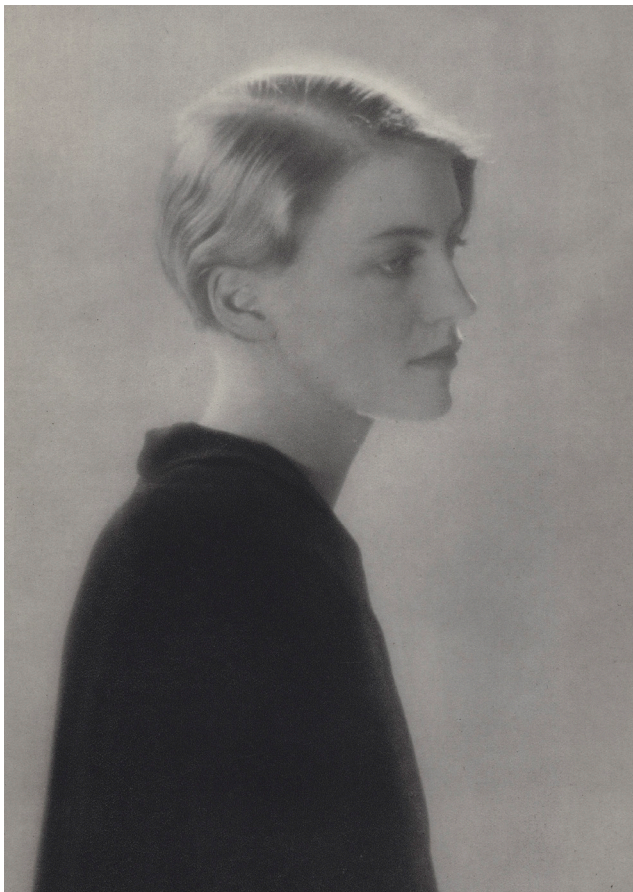

Lee Miller (detail) by Man Ray, 1929 © Man Ray Trust/ADAGP, Paris and DACS, London 2017

Contact Information

Please direct donations, correspondence, questions and requests to:

Emily Grand
**American Friends of the
National Portrait Gallery**
31 West 34th Street
7th Floor #7010
New York, NY 10001
Phone: 212-812-4362
E-mail: egrand@ghspm.com

Patrons Application and Renewal Form

If you would like to join or renew as a Patron, please complete this form and return it to:

Emily Grand

American Friends of the National Portrait Gallery

31 West 34th Street, 7th Floor #7010

New York, NY 10001

Phone: 212-812-4362 E-mail: egrand@ghspm.com

I would like to support American Friends of the National Portrait Gallery with the following form of Patronage:

- Patron** \$2,100 (\$380 is a subscription, \$1,720+ is a tax deductible donation)
- Life Patron** \$80,000 (\$7,000 is a subscription, \$73,000+ is a tax deductible donation)
- Other Amount/Additional Donation** (please state amount) \$.....

Please note: Life Patrons can make their donations over 4 years at \$20,000 per annum if they wish.

Personal details please print your details in block capitals

Name

Name of Spouse / Partner

Address

Zip code

Telephone Day

Evening

Email

I/We would like to be acknowledged in National Portrait Gallery literature as:

Area of interest (e.g. Tudors, contemporary, photography)

Method of payment

Enclosed is my payment for the amount of:

Patron	\$
Life Patron	\$
Other Amount/ Additional Donation (optional)	\$
Total	\$

- Check (payable to American Friends of the National Portrait Gallery)
- Credit Card - please visit The American Friends page on our website: www.npg.org.uk/support/individual/american-friends
- Gifts by Wire or of Stock - please contact us for wire or stock gift instructions and provide us with your full name and contact details so that we can forward a letter of acknowledgment for your tax records.
- Gifts from a Foundation - Foundations seeking to make Patron donations may decline to receive Patron benefits. Please contact us to discuss further.

Thank you for your support.

Data Protection The National Portrait Gallery and The American Friends are committed to protecting your privacy. All personal data given on this form will be held securely. It will be used to administer your Patron's application and thereafter to provide you with information about events, benefits, services and special offers available to donors. It will not be passed on to any third parties.